Prima Balalaika Solo
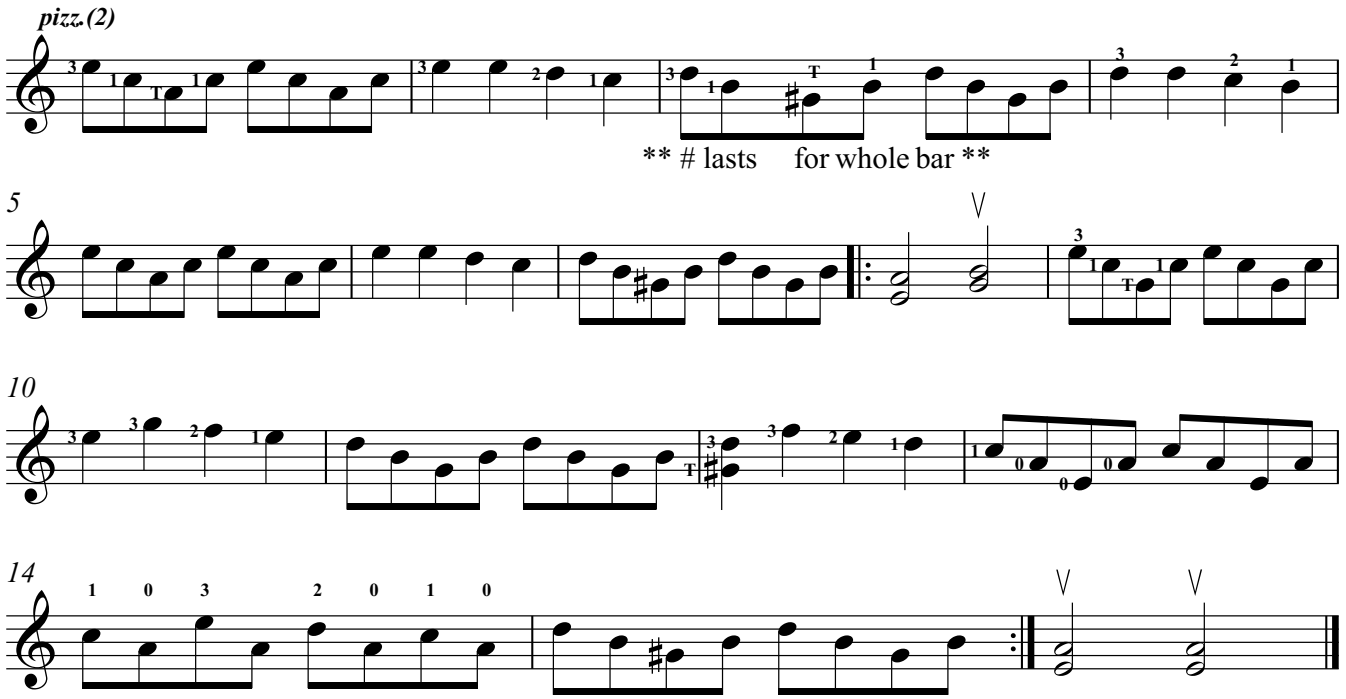
The Cossack